Solostimme

Hanerot Halalu
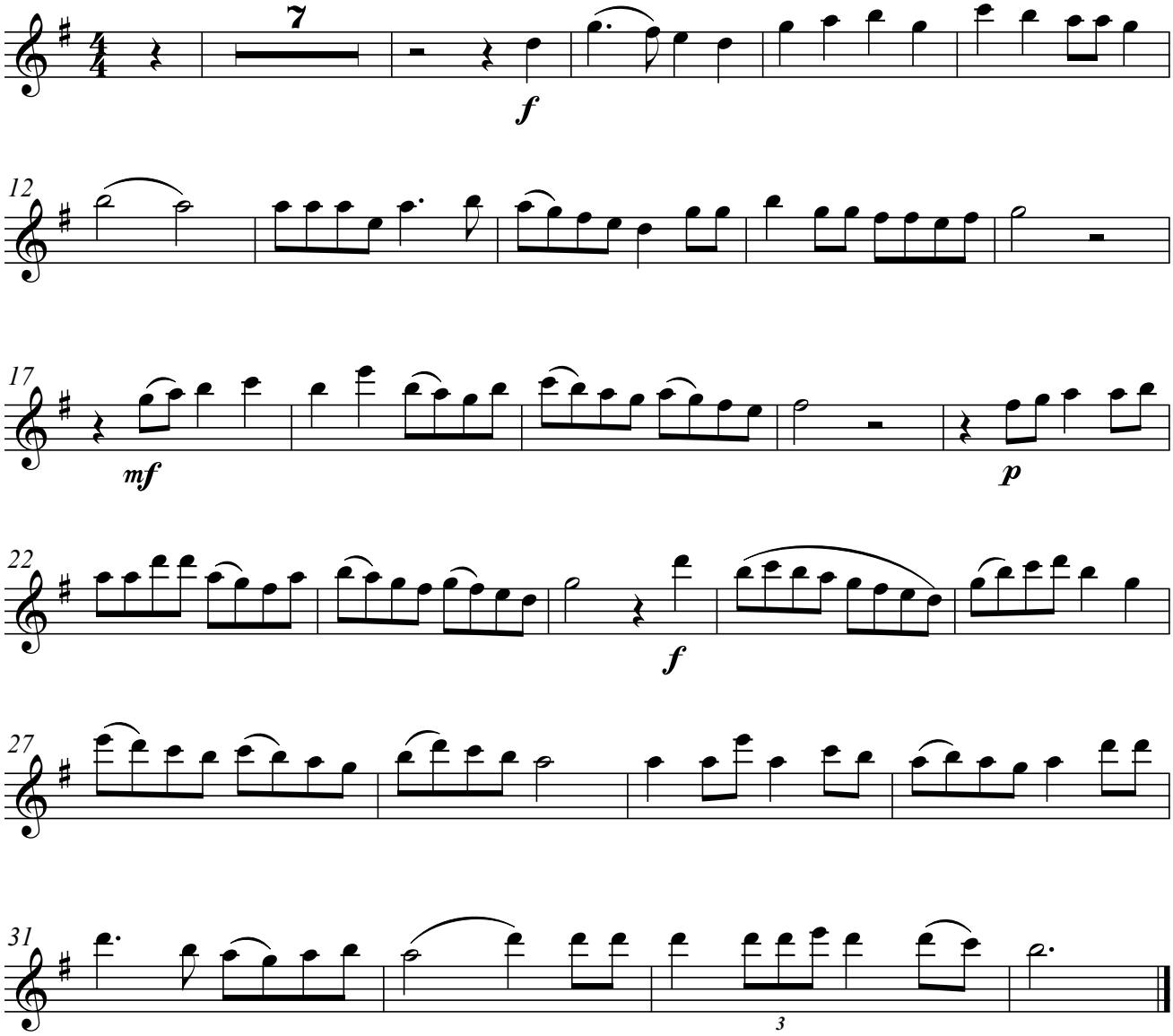
Erich Mendel